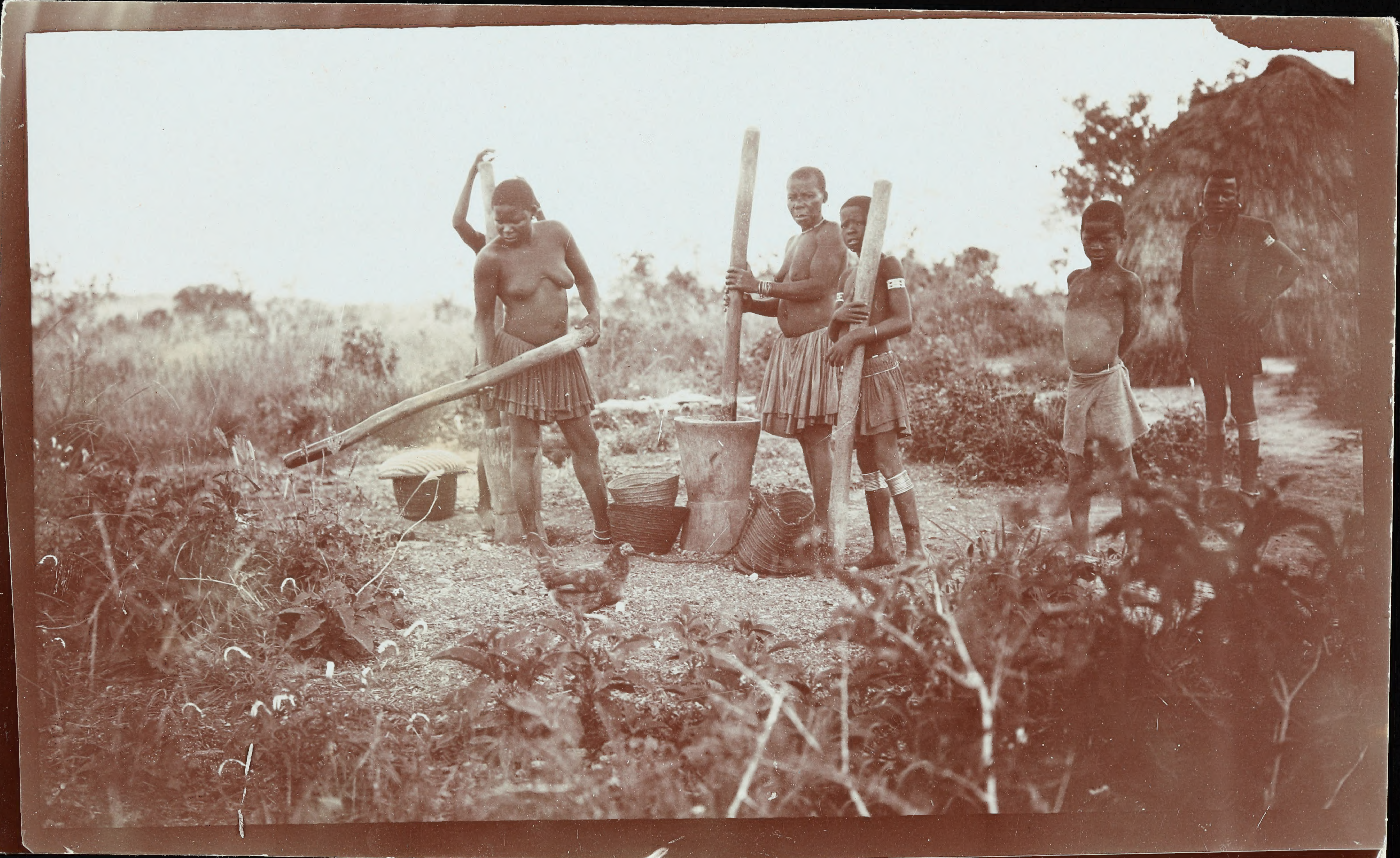

Naji-ye-Chuuvi – Corn pounding

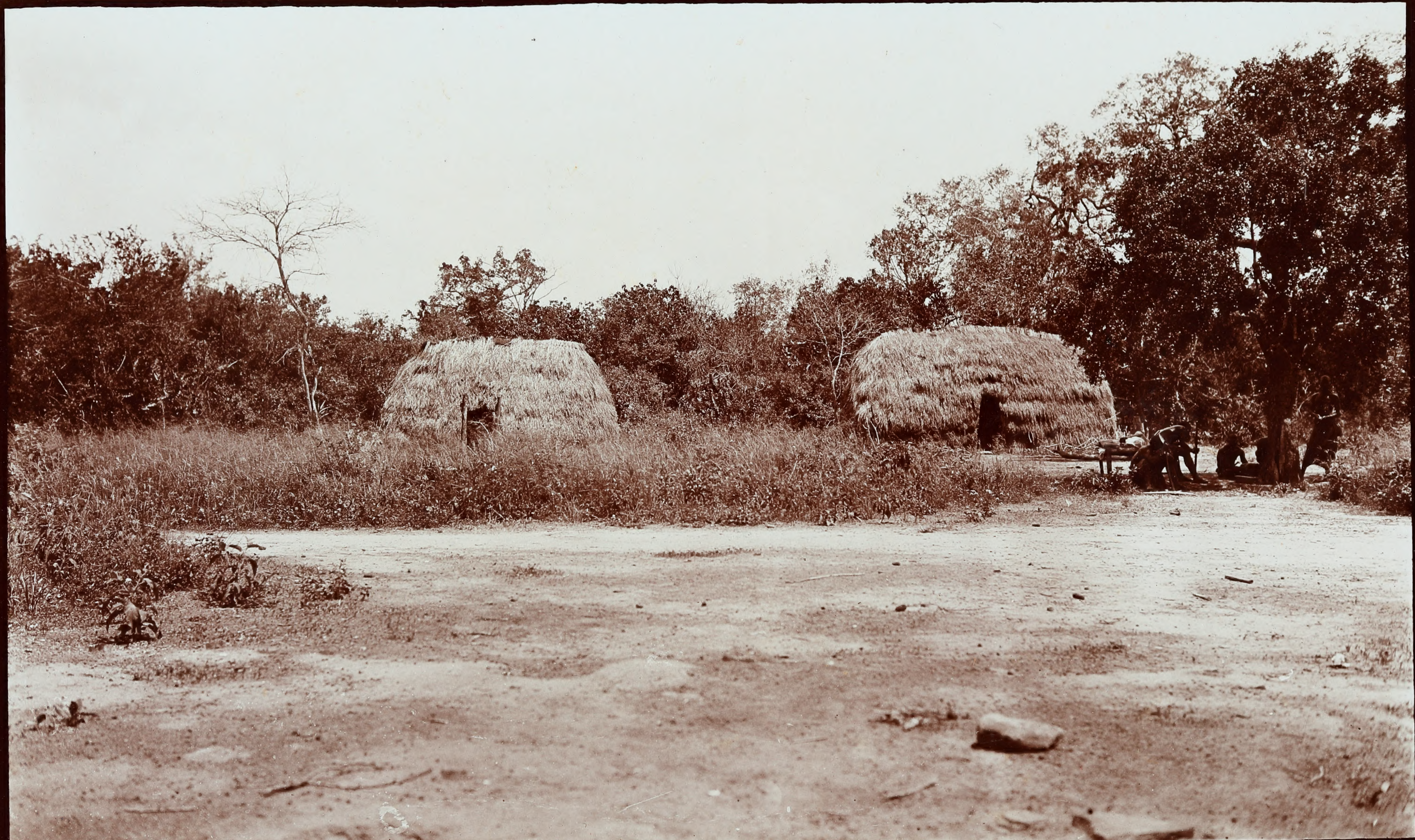

Hats Magi - yar Chinese!

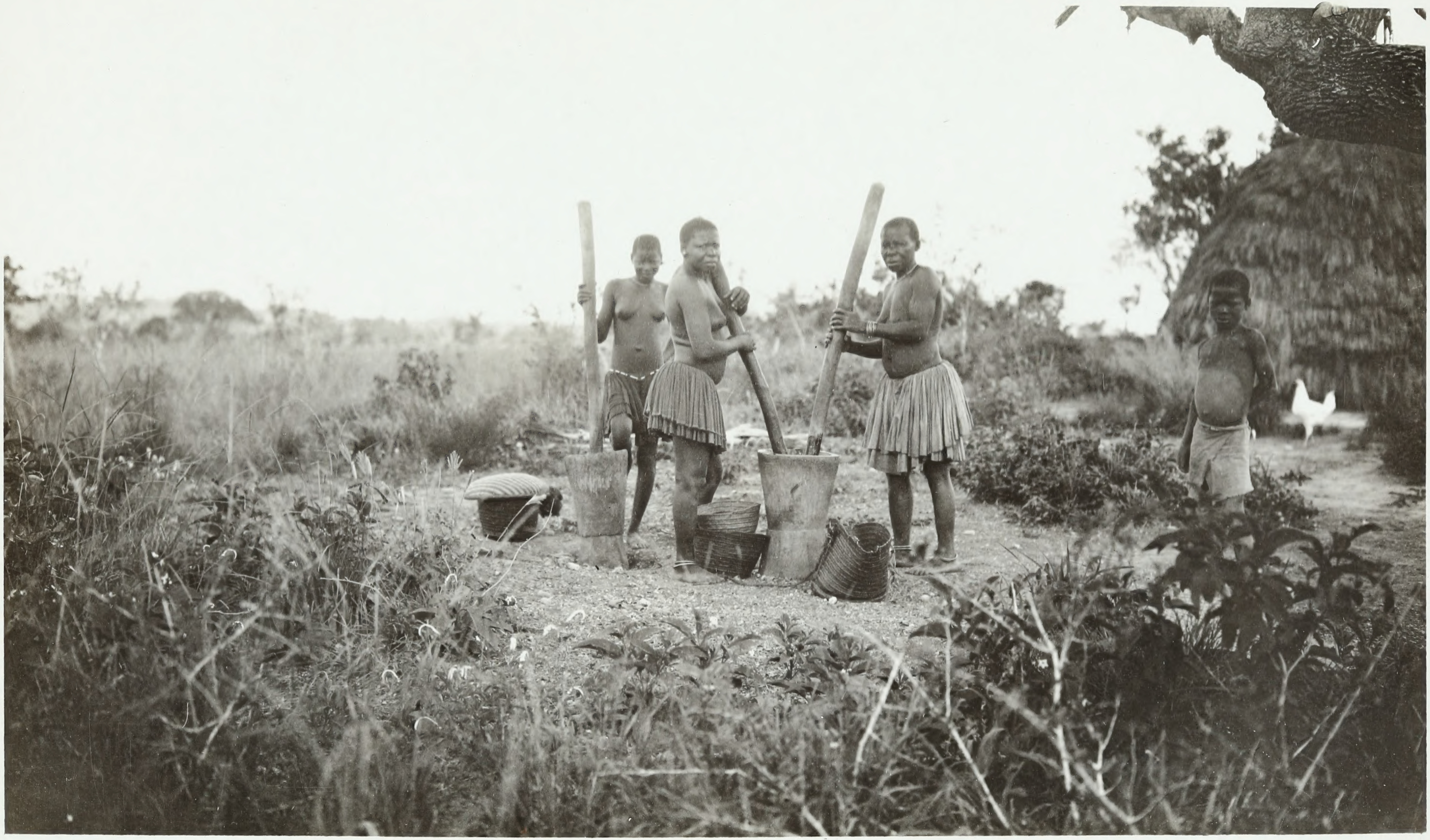

152

Maji - ya - Chumvi (?)

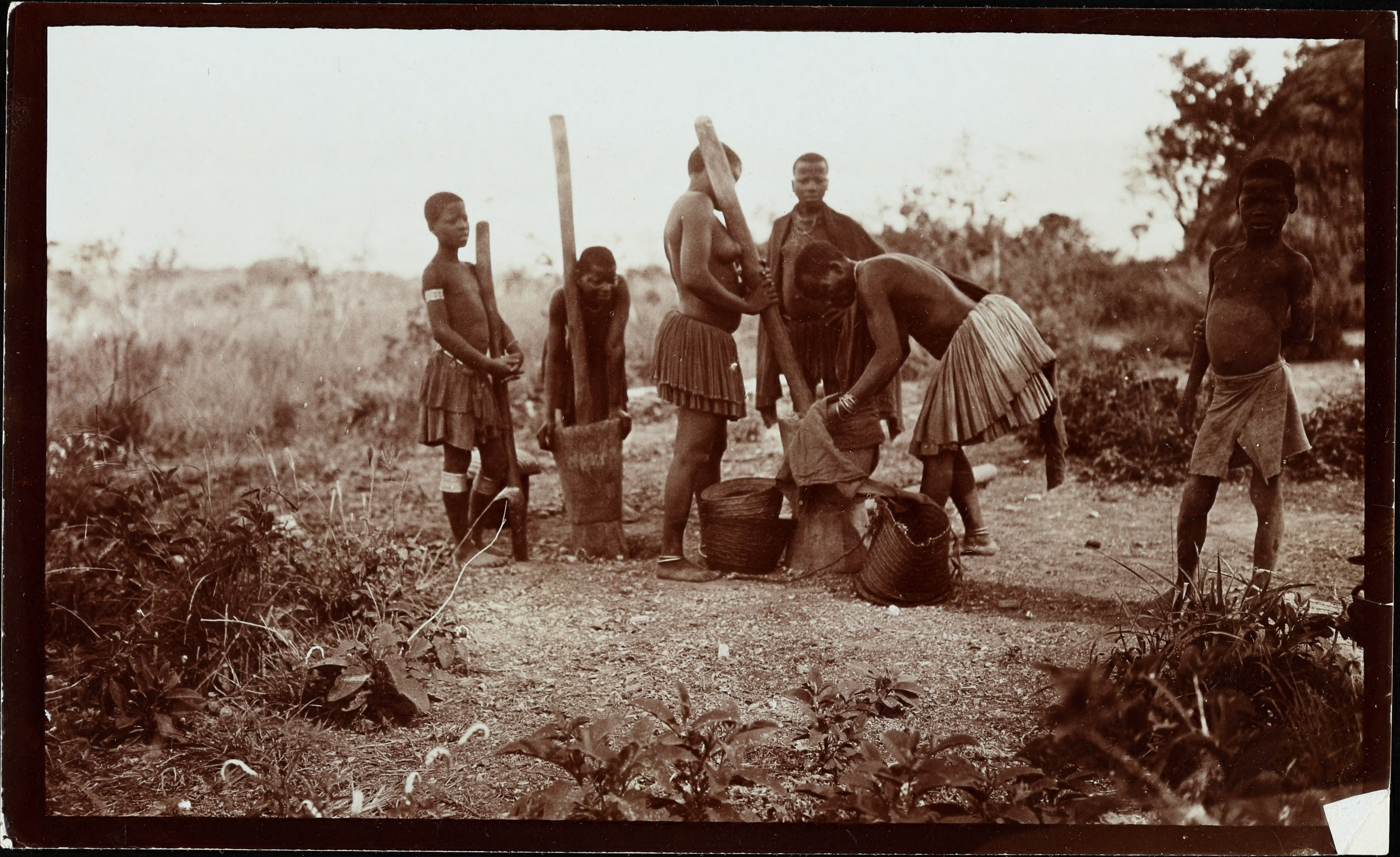

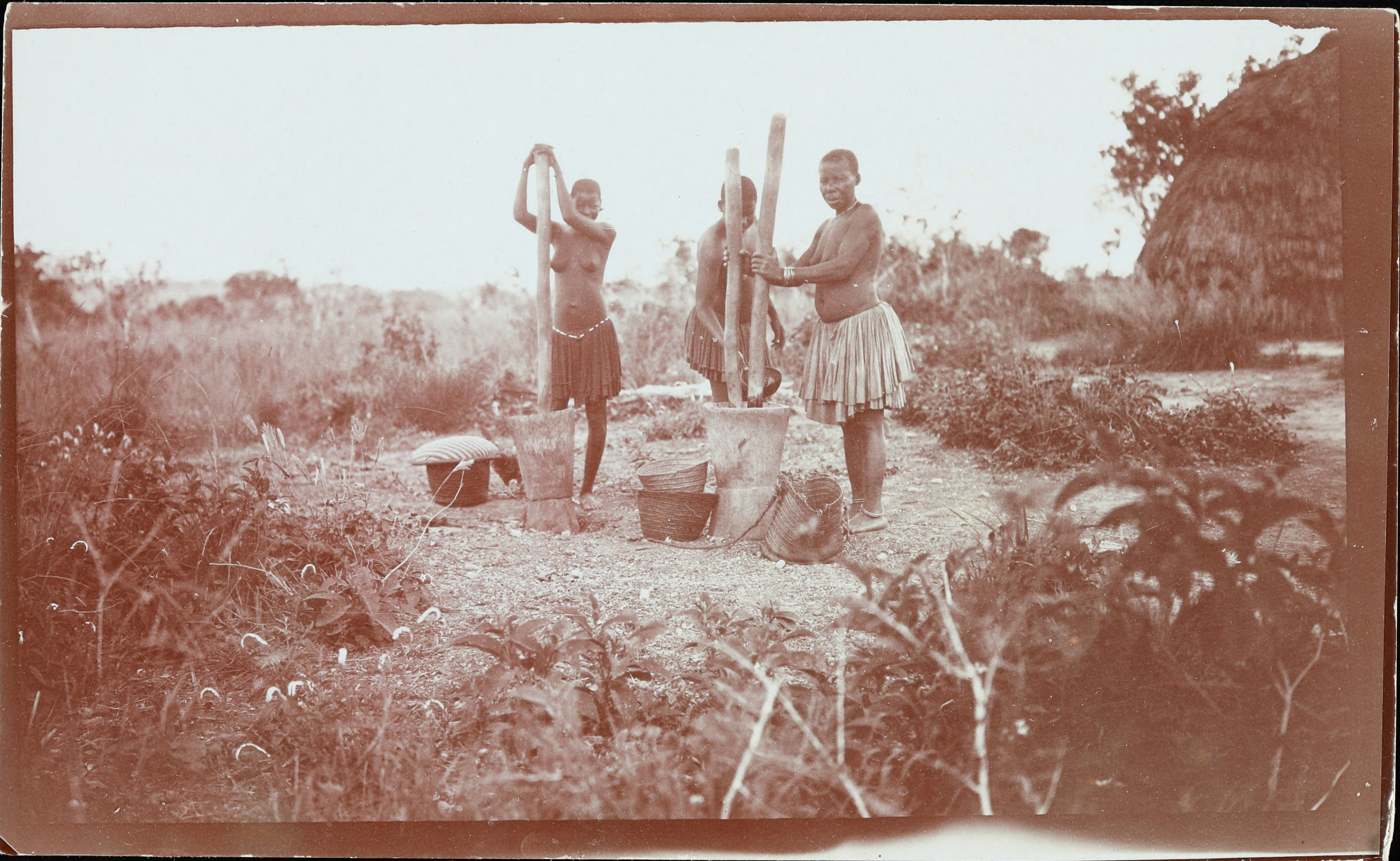

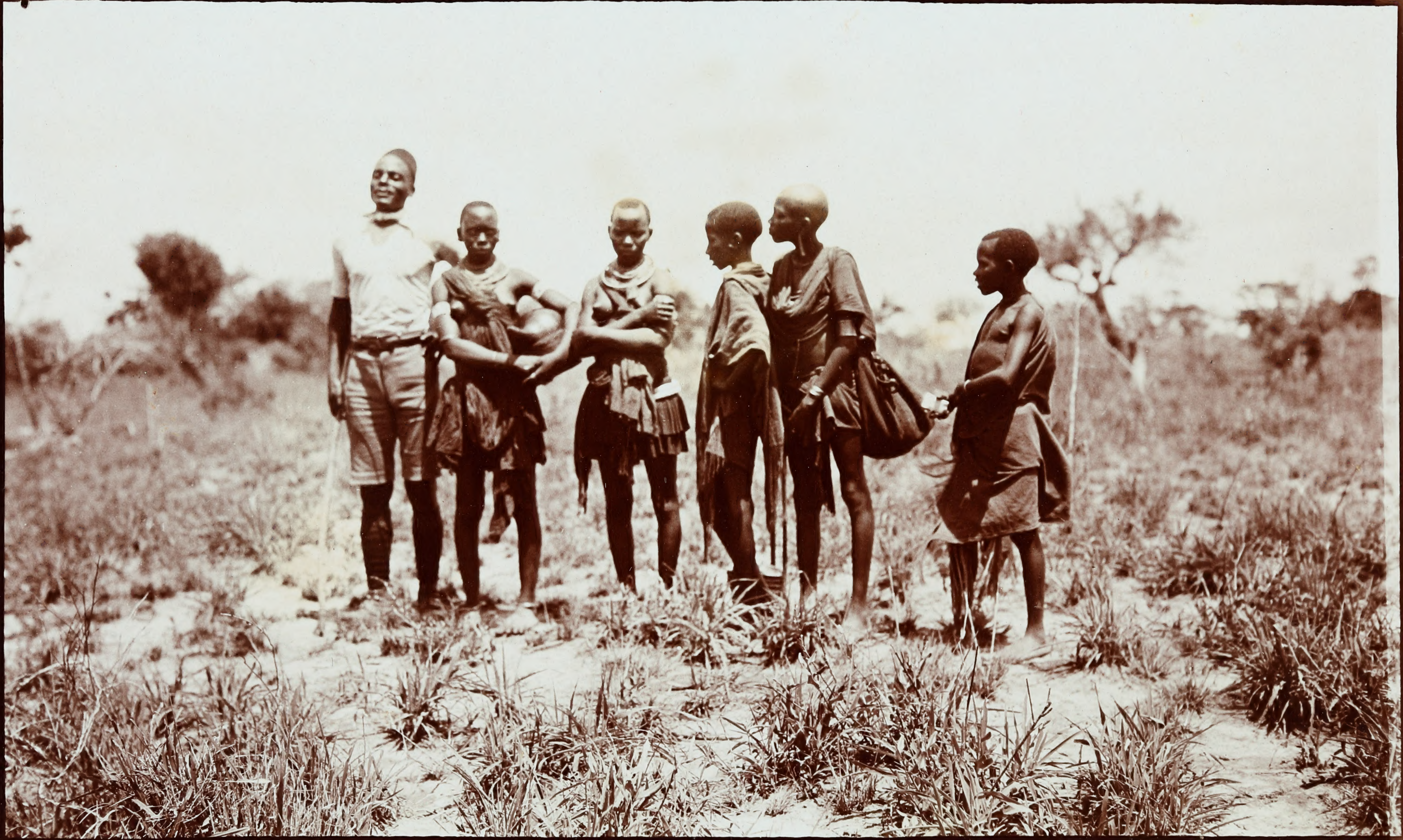

Mojī-ya-Ce

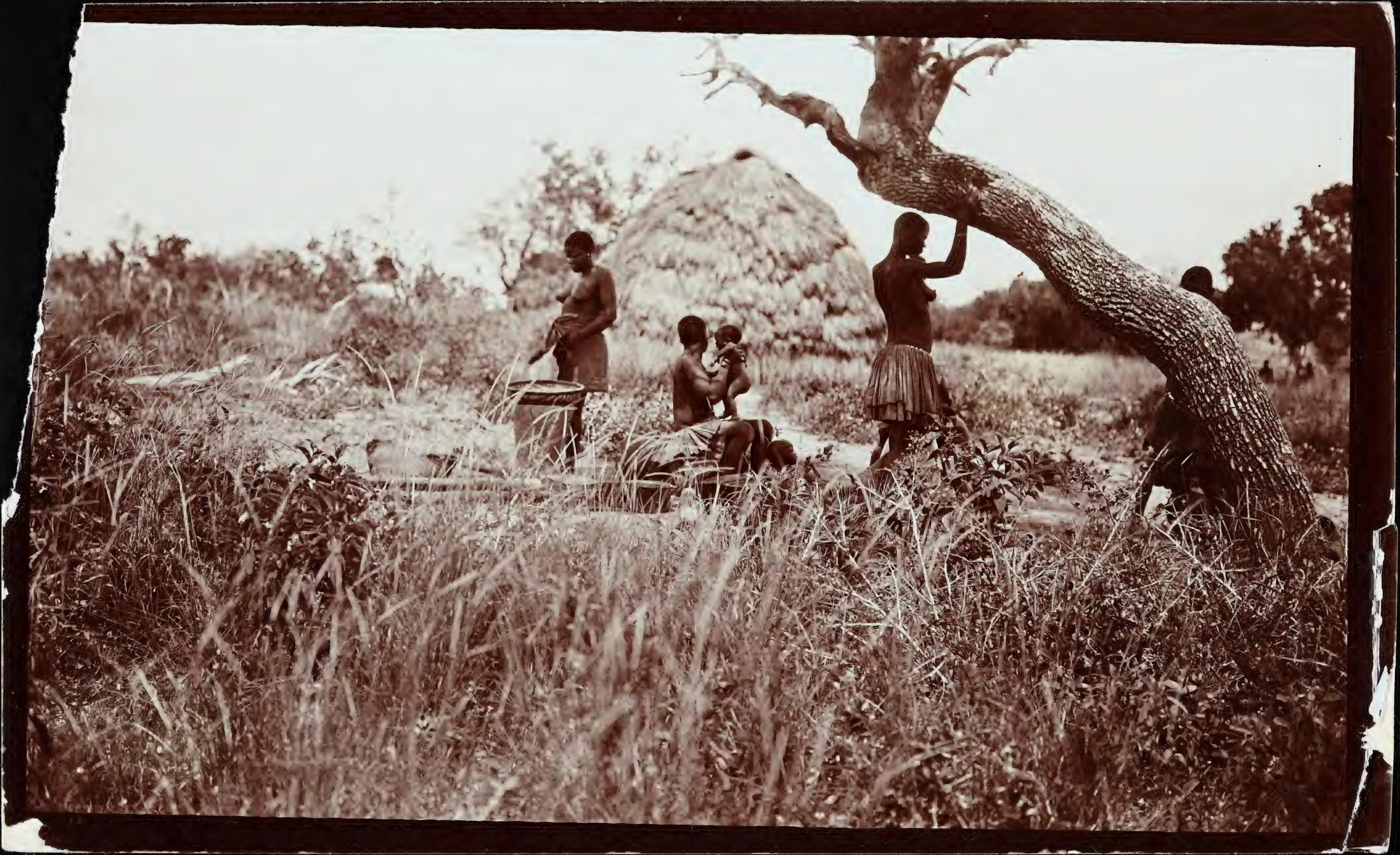

Maji-ya-Ch——

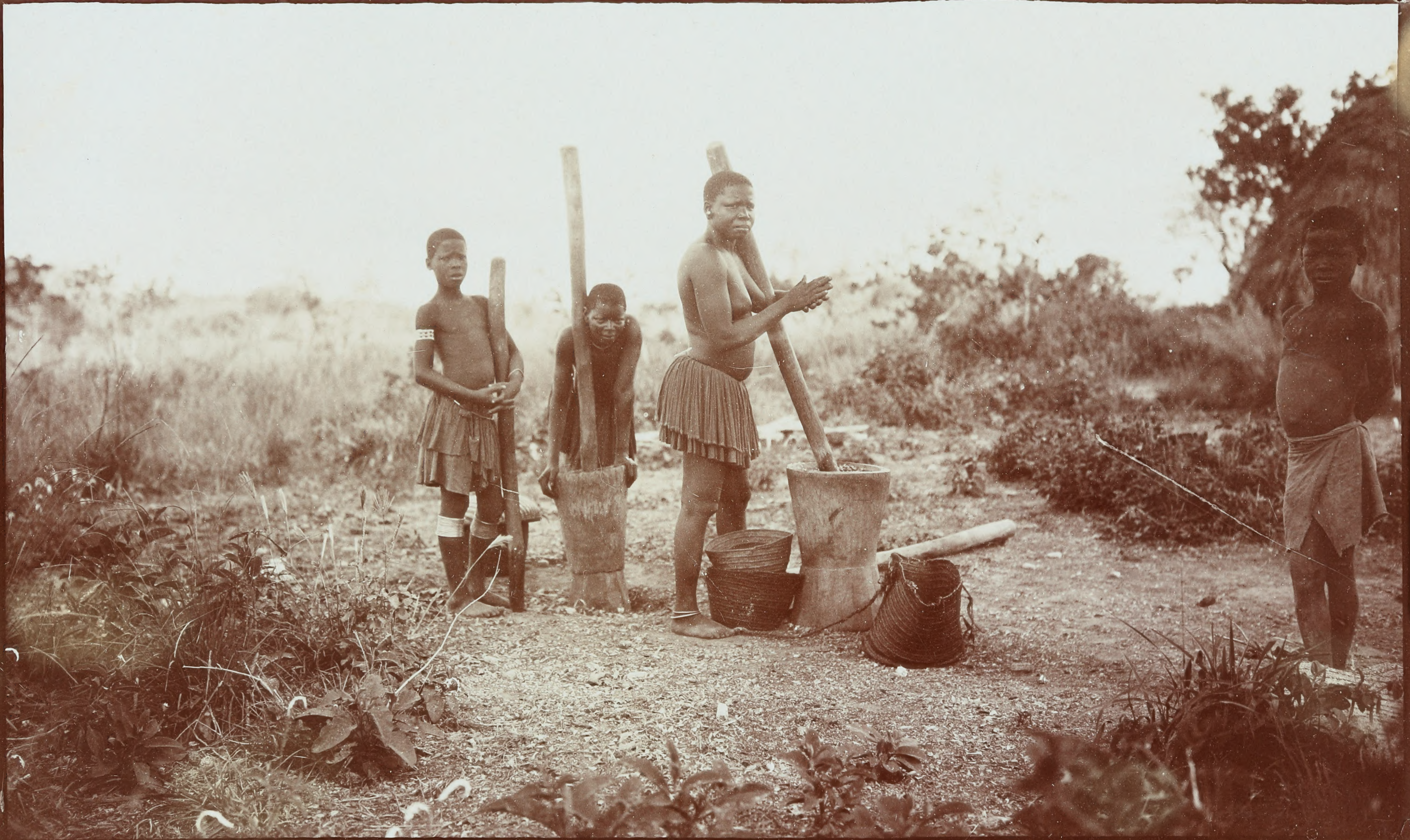

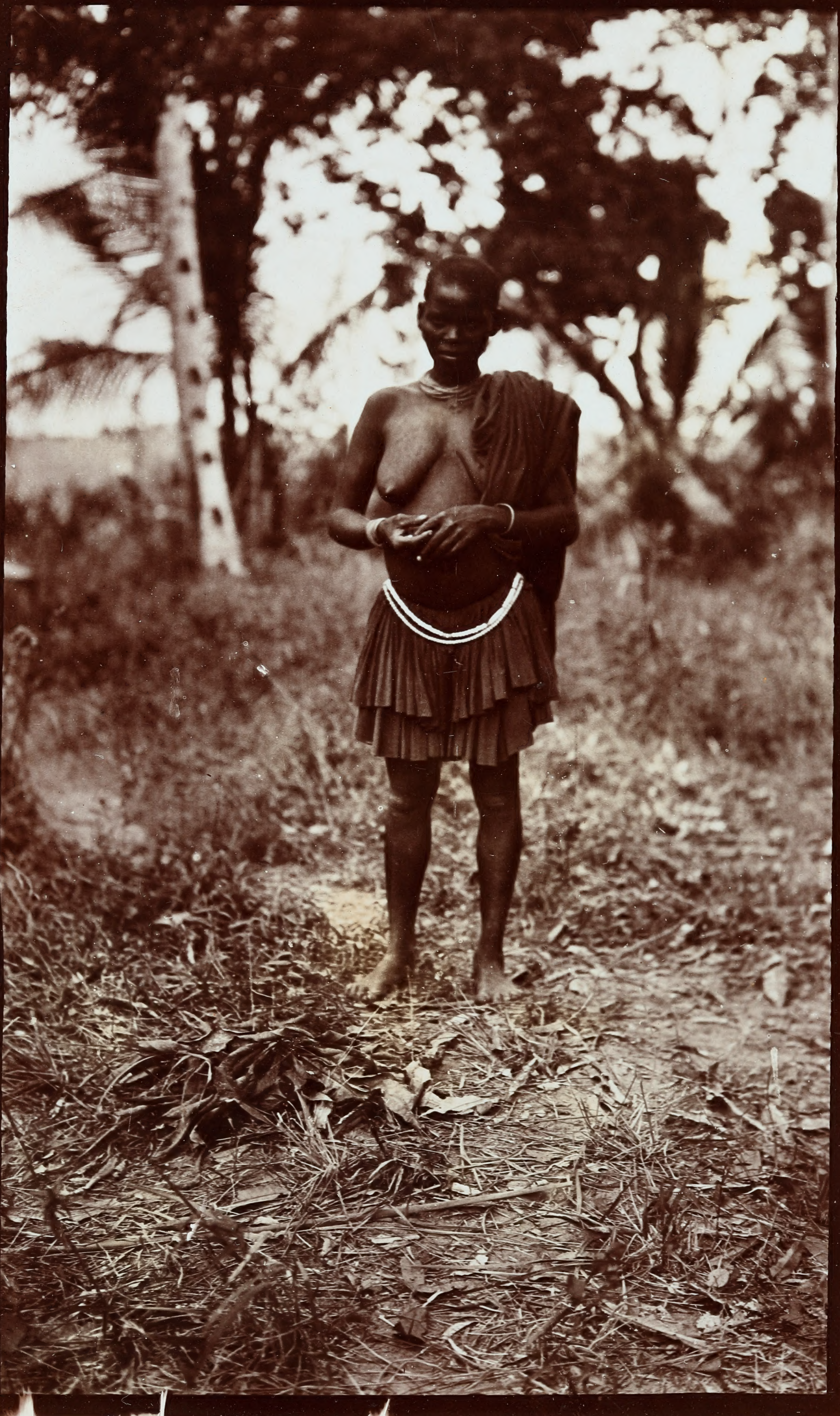Nagi-ya-Cha